

**Barnstable County Fire Rescue Training Academy
Structural Fire Burn Scenarios – Local/Outside Fire Departments**

SCENARIO # 2 - One Room Fire - Below Grade (long stretch thru building)

SCENARIO # 2	FIRE LOCATION	FUEL LOAD	FUEL TYPE	TEACHING OBJECTIVES Train Students to:	NOTES
<i>One Room Fire - Below Grade (long stretch thru building)</i>	DIVISION ONE Room 101 Simulated Below Grade – Advancement from 2 nd floor down to first via interior stairwell #2	Three quarters (3/4) - 1 bale	Straw/Hay (untreated)	<ul style="list-style-type: none"> • properly extinguish a fire using the combination attack for fires at all grades • make proper hand line selection • utilize proper hose handling techniques in the building <u>while descending to fire location and through the basement spaces</u> • utilize and understand the need for proper communication between team members and the Incident Commander • understand and perform the responsibilities for each of the positions on the attack lines (nozzle, vent, and overhaul) • understand <u>challenges of attacking below grade fires</u> • understand <u>challenges of ventilation in below grade fires</u> 	Simulate Cellar/Basement fire with attack from above the fire where fire is located in different section of the basement <i>(with emergency exits without descending/ascending to outside from fire floor)</i>

Barnstable County Fire Rescue Training Academy Structural Fire Burn Scenarios – Local/Outside Fire Departments

SCENARIO # 2 - One Room Fire - Below Grade (long stretch thru building)

Instructor Notes:

- Proper entry when entering lower level
- Proper line advancement
- Need for additional manpower on long stretches through multiple rooms
- Spreading out on line
- All firefighters on same side of line
- Forcible entry for a bulkhead
- Check doors for heat (as applicable)
- Controlling doors/securing bulkheads
- Understanding that cellars/basements can have multiple rooms
- Proper vent & overhaul
- Communications between firefighters attacking fire
- Communications with Incident Commander on progress and conditions

Fire Location:

- Attack line must be run **up** Stairwell S-1 to attack from above the fire
- Fire Attack Location **from** Room 202 NB **down** Stairwell S-2 **through** Room 102 and Hallways 104 NB and 105 NB **OR through** Hallways 104 NB and 103 NB
- **Fire location - Room 101**

Emergency Exit/Entrance:

- Two emergency exits/entrances to fire location – (1) **Door from** Room 105 NB (Side C) and (2) **exterior door into** Room 102 through to Hallway 104 NB

Barnstable County Fire Rescue Training Academy
Structural Fire Burn Scenarios – Local/Outside Fire Departments

SCENARIO # 2 - One Room Fire - Below Grade (long stretch thru building)

DIVISION 1

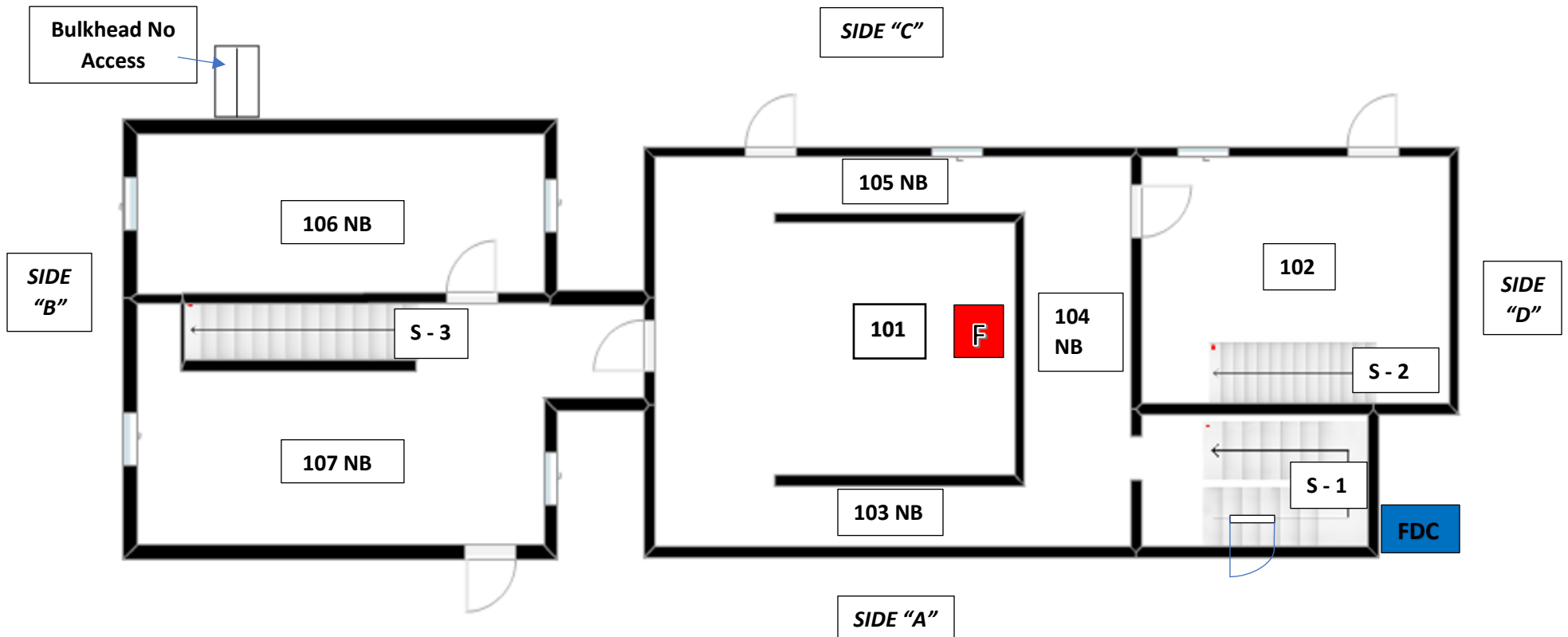

NB after Room Number = No Burns Allowed In That Space

No Burns in Stairwells

**Barnstable County Fire Rescue Training Academy
Structural Fire Burn Scenarios – Local/Outside Fire Departments**

SCENARIO # 2 - One Room Fire - Below Grade (long stretch thru building)

DIVISION 2

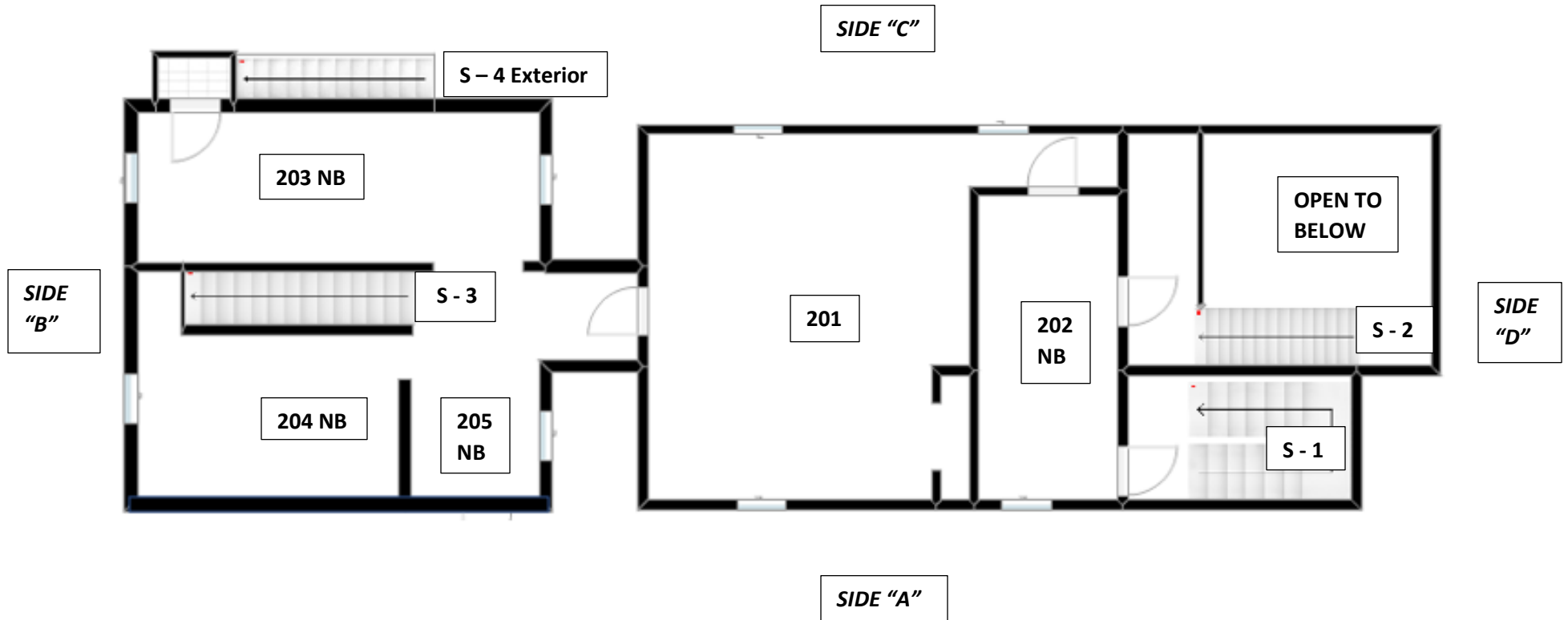

NB after Room Number = No Burns Allowed In That Space

No Burns in Stairwells

**Barnstable County Fire Rescue Training Academy
Structural Fire Burn Scenarios – Local/Outside Fire Departments**

SCENARIO # 2 - One Room Fire - Below Grade (long stretch thru building)

DIVISION 3

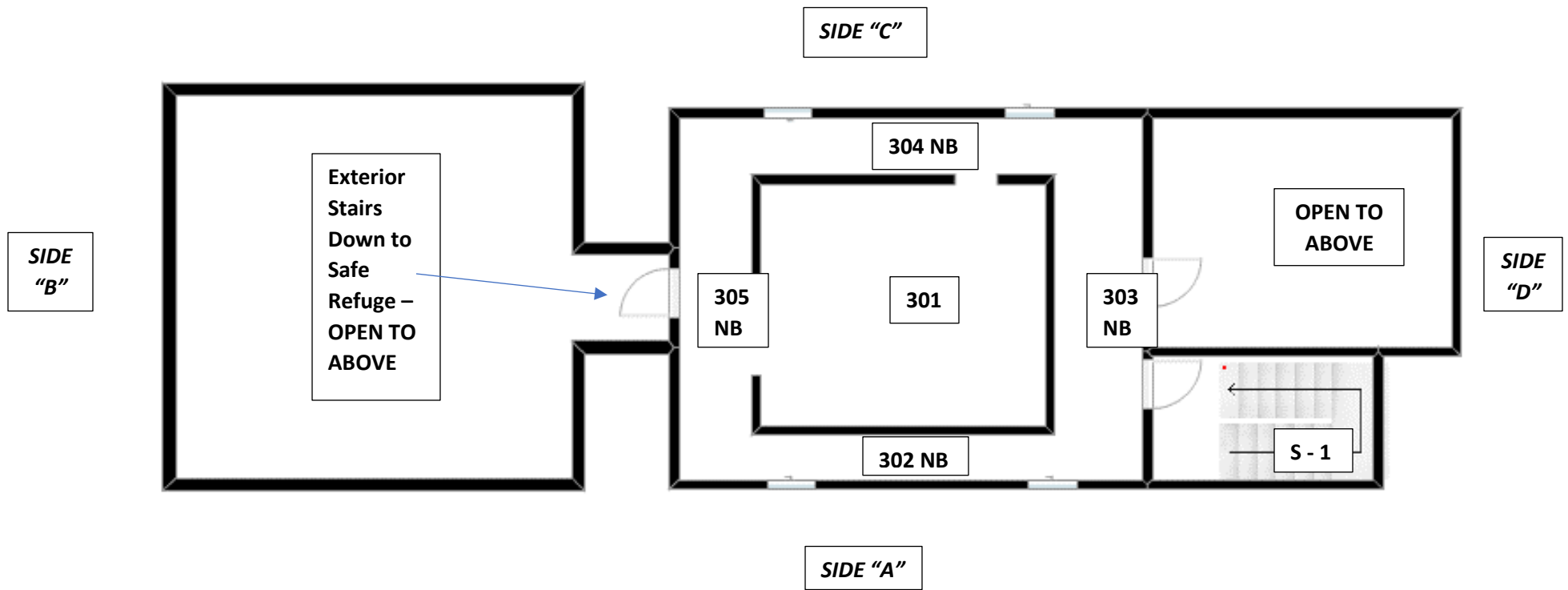

NB after Room Number = No Burns Allowed In That Space

No Burns in Stairwells

**Barnstable County Fire Rescue Training Academy
Structural Fire Burn Scenarios – Local/Outside Fire Departments**

SCENARIO # 2 - One Room Fire - Below Grade (long stretch thru building)

ROOF

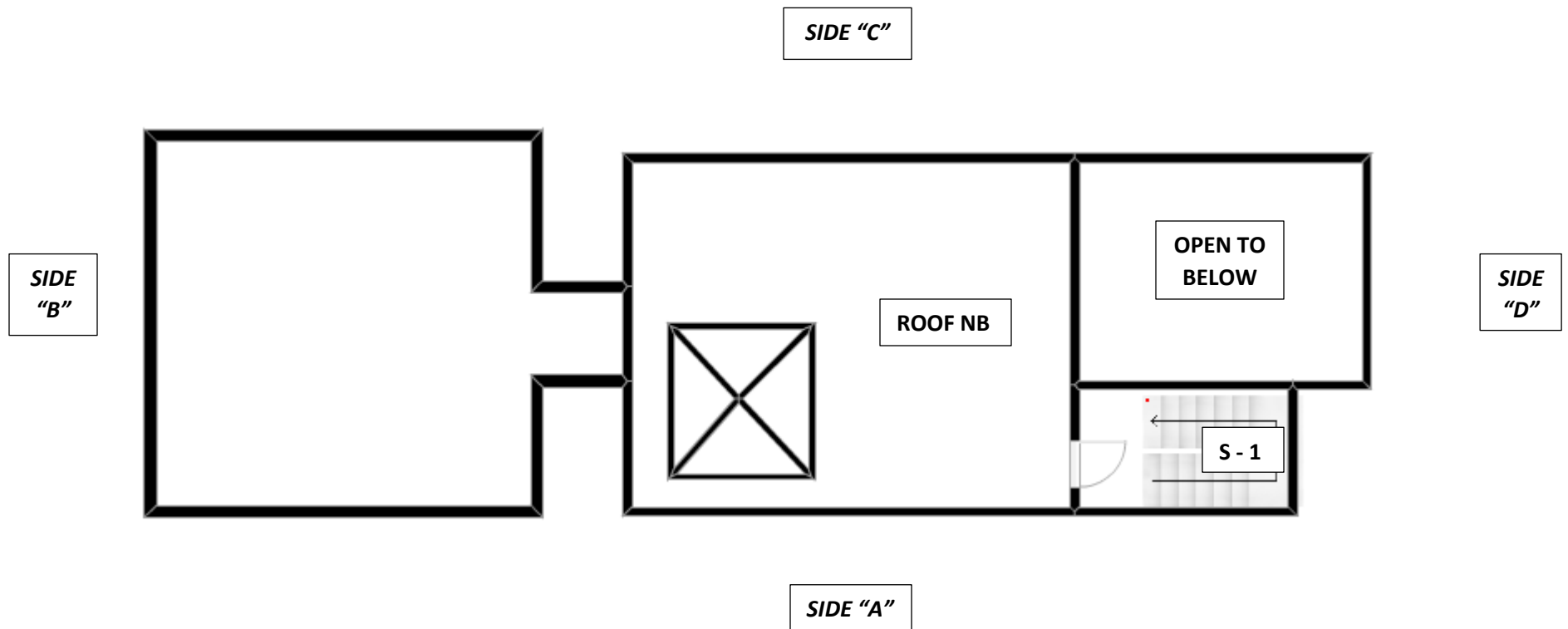

NB after Room Number = No Burns Allowed In That Space

No Burns in Stairwells

Barnstable County Fire Rescue Training Academy
Structural Fire Burn Scenarios – Local/Outside Fire Departments

Symbols



Fire Location



Fire Department Connection



Artificial Smoke Generated into Space